

Cedar

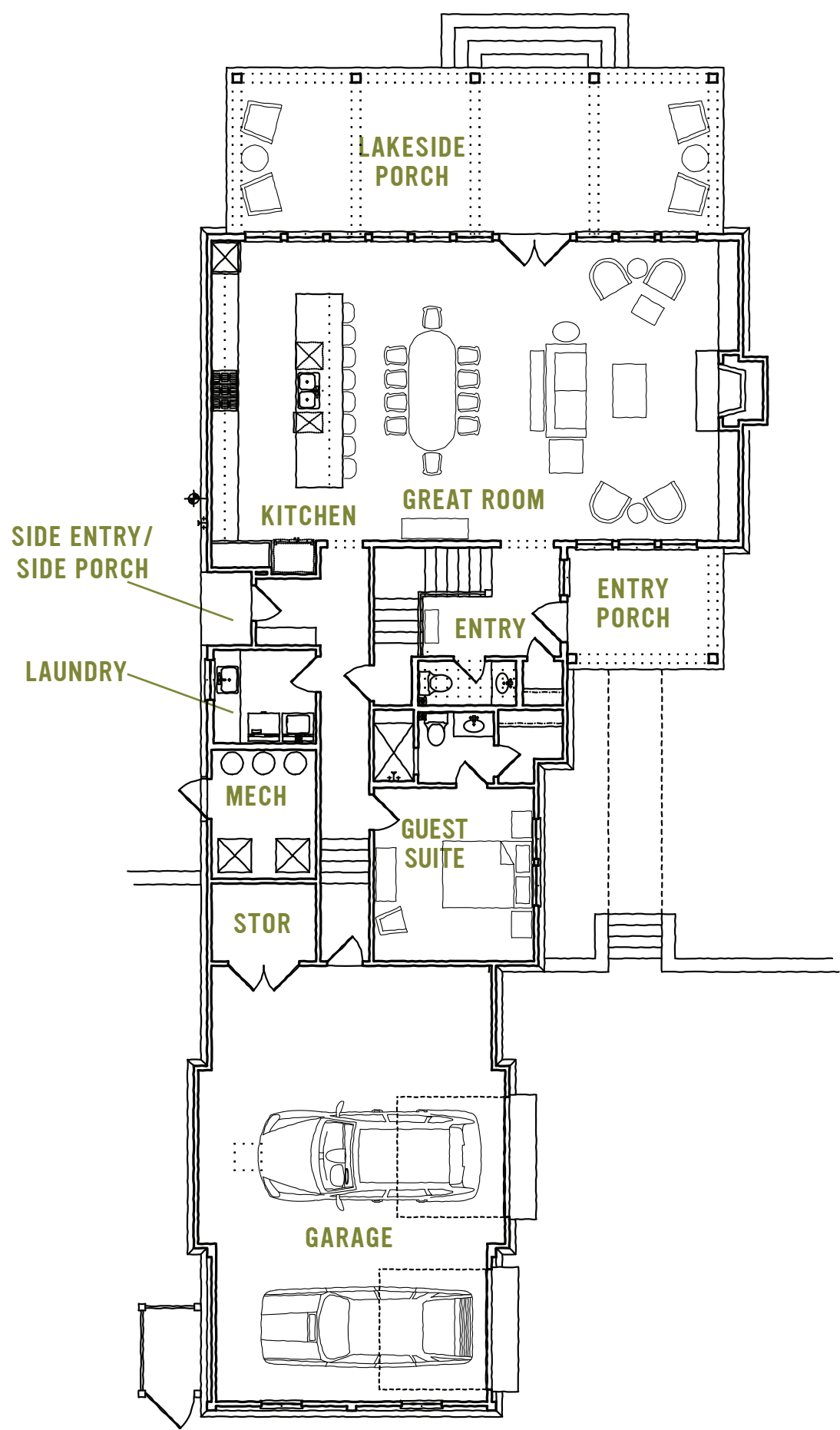

Long Cove

MAIN FLOOR



UPPER FLOOR

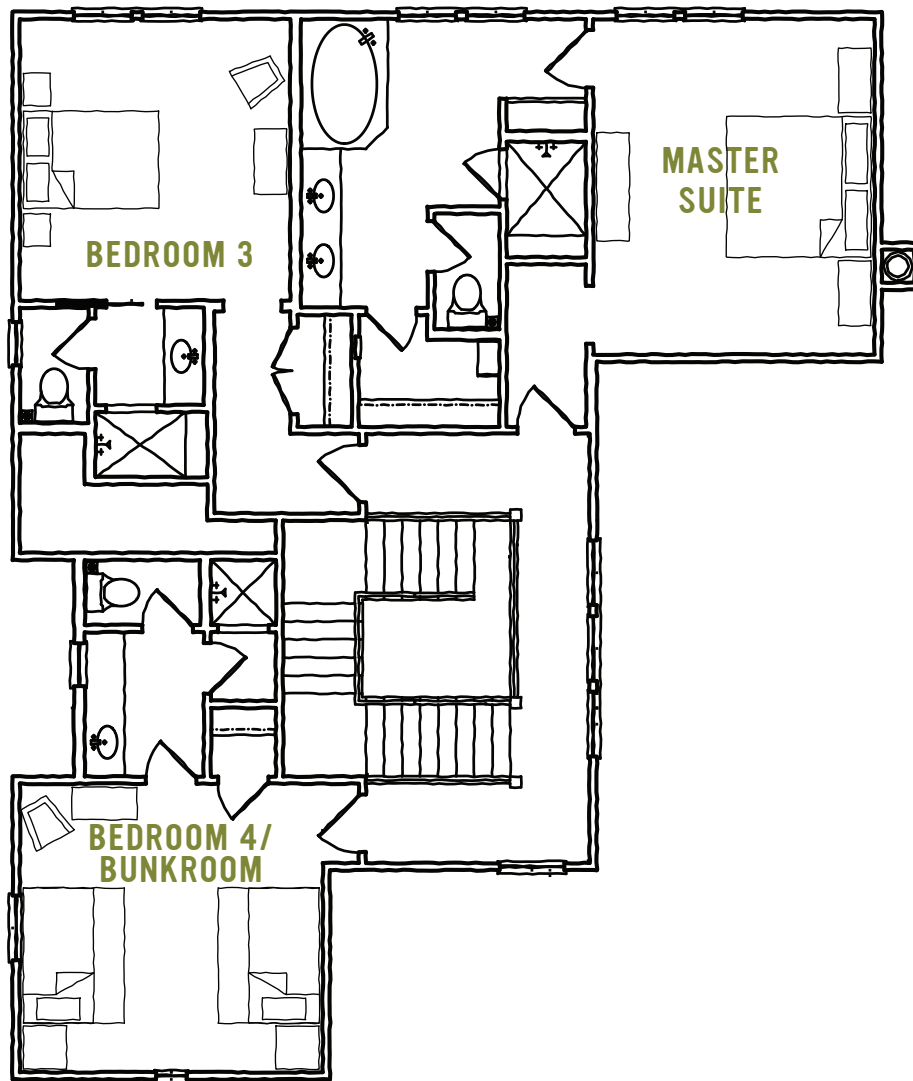

CEDAR DETAILS

2,832 AC Square Feet
 4,241 Square Feet Total Covered
 532 Square Feet of Porch/Covered
 742 Square Feet of Garage & Storage
 4 Bedrooms / 4.5 Baths

ROOM DIMENSIONS

Great Room	24'-0" x 28'-6"
Kitchen	24'-0" x 12'-0"
Master Suite	16'-6" x 14'-0"
Guest Suite	14'-0" x 13'-0"
Bedroom #3	13'-10" x 12'-4"
Bedroom #4/Bunkroom	14'-4" x 15'-0"
Lakeside Porch	12'-0" x 37'-3"

WWW.LONG-COVE.COM

214-220-9992

The dimensions, features and amenities described and depicted herein are based upon current construction plans, which are subject to change without notice. Actual construction may not be as currently proposed. All content is for information purposes only and is subject to change without prior notice. Maps and illustrations shown are artists' concepts and for illustrative purposes only. This material shall not constitute an offer or solicitation in states where registration is required but not yet completed. Obtain the property report required by federal law and read it before signing anything. No federal or state agency has judged the merits, if any, of this property.